REF: NB-60846833-04

TYPE: APARTAMENTO

Ground floor in San Fulgencio

LOCATION: Manilva, Costa del Sol

Located in the charming town of San Fulgencio, this residential complex offers a total of 33 apartments designed to meet the needs...

METERS:	PLOT:	BEDROOMS:
88m²	—	3
BATHROOMS:	**POOL:**	**GARAGE:**
2	Yes	Yes

180.000€









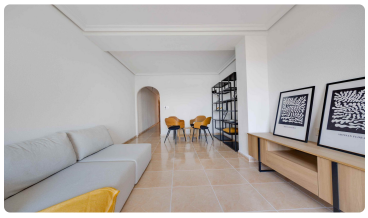

About this property

Located in the charming town of San Fulgencio, this residential complex offers a total of 33 apartments designed to meet the needs of those seeking a comfortable and well-located home. The types of homes vary between apartments with 1, 2, and 3 bedrooms, with options for 1 or 2 bathrooms, thus adapting to different lifestyles and family needs. The proximity to the airport, just 30 kilometers away, adds significant value for those who travel frequently or receive visitors from abroad. This residential complex presents itself as an ideal option for those who wish to enjoy a peaceful...

Highlighted features

- ✓ Energy certificate: B
- ✓ Built-In Cabinets
- ✓ City Views
- ✓ Community Garage
- ✓ Community Pool
- ✓ Elevator