REF: NB-A-3495-82

TYPE: APARTAMENTO

NB-A-3495-82

LOCATION: Rincón De La Victoria, Costa del Sol

Bright and functional apartment located only 20 meters from Playa Roqueta in Guardamar del Segura. This property is ideal for both...

METERS:	PLOT:	BEDROOMS:
67m²	—	3
BATHROOMS:	**POOL:**	**GARAGE:**
1	No	No

249.000€







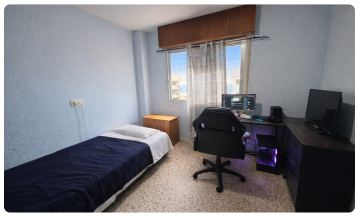



About this property

Bright and functional apartment located only 20 meters from Playa Roqueta in Guardamar del Segura. This property is ideal for both permanent residence and seaside vacations, thanks to its excellent location and open views of the Mediterranean Sea. The apartment has 90 m² of built area and is situated on the second floor of a building with an elevator. Its east-facing orientation ensures plenty of natural light in the morning hours. The layout includes three bedrooms with sea views, a spacious living-dining room with access to the balcony, a fully equipped separate kitchen (ceramic hob and...

Highlighted features

- ✓ 2Nd Floor
- ✓ Lift