REF:
NB-14531543-02

TYPE:
APARTAMENTO

# NB-14531543-02

**LOCATION:** Orihuela Costa, Alicante

Enjoy the tranquillity and comfort of living in a two bedroom, two bathroom apartment, with a large terrace as well as a private r...

| METERS: | PLOT: | BEDROOMS: |
|---|---|---|
| 76m² | 202m² | 2 |
| **BATHROOMS:** | **POOL:** | **GARAGE:** |
| 2 | Yes | Yes |

## 309.900€





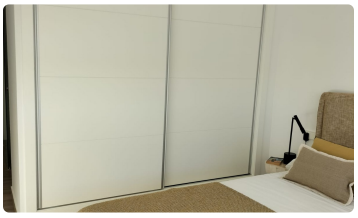



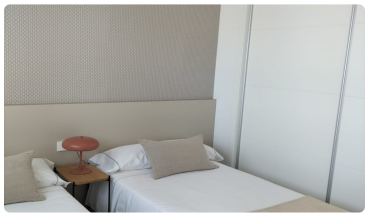

## About this property

Enjoy the tranquillity and comfort of living in a two bedroom, two bathroom apartment, with a large terrace as well as a private rooftop terrace. Finding itself in a gated community, the complex counts with green areas and communal swimming pool. Located in Vistabella Golf, a natural environment with an 18-hole golf course and all the necessary services at your fingertips.OUTDOOR AREASThe exterior carpentry is PVC with double security glazing and shutters with thermo-acoustic properties. The main entrance is armoured and white in colour. The rooftop terrace has high quality non-slip...

## Highlighted features

- ✓ Energy certificate: B
- ✓ Terrace: 22 m²
- ✓ Air Conditioner
- ✓ Built-In Cabinets
- ✓ City Views
- ✓ Community Garage