REF:
NB-14531543-01

TYPE:
BUNGALOW

NB-14531543-01

LOCATION: Orihuela Costa, Alicante

Enjoy the tranquillity and comfort of living in a two bedroom, two bathroom apartment, with a large terrace as well as a private r...

METERS:	PLOT:	BEDROOMS:
75m²	163m²	2
BATHROOMS:	**POOL:**	**GARAGE:**
2	Yes	Yes

269.900€





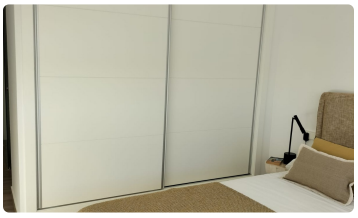



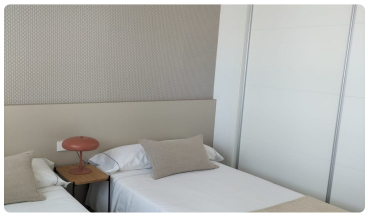

About this property

Enjoy the tranquillity and comfort of living in a two bedroom, two bathroom apartment, with a large terrace as well as a private rooftop terrace. Finding itself in a gated community, the complex counts with green areas and communal swimming pool. Located in Vistabella Golf, a natural environment with an 18-hole golf course and all the necessary services at your fingertips.OUTDOOR AREASThe exterior carpentry is PVC with double security glazing and shutters with thermo-acoustic properties. The main entrance is armoured and white in colour. The rooftop terrace has high quality non-slip...

Highlighted features

- ✓ Energy certificate: B
- ✓ Terrace: 19 m²
- ✓ Air Conditioner
- ✓ Built-In Cabinets
- ✓ City Views
- ✓ Community Garage