REF:
NB-86343914-01

TYPE:
VILLA

NB-86343914-01

LOCATION: Benissa, Alicante

Located in one of the most exclusive areas of the Costa Blanca, this spectacular luxury villa in Benissa combines avant-garde desi...

METERS:	PLOT:	BEDROOMS:
1.068m²	1.587m²	4
BATHROOMS:	**POOL:**	**GARAGE:**
4	No	Yes

On request



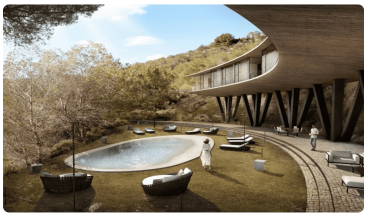







About this property

Located in one of the most exclusive areas of the Costa Blanca, this spectacular luxury villa in Benissa combines avant-garde design with a perfect integration into the natural landscape. Its unique architecture, elevated on five sets of pillars, allows you to enjoy breathtaking views of the Mediterranean Sea and the iconic Peñón de Ifach from every room. With a built area of 1,068 m² and 380 m² of usable space on a single floor, the property offers spacious, light-filled spaces designed to maximise comfort and privacy.OUTDOOR AREASPrivileged location. Situated in the sought after area of...

Highlighted features

- ✓ Energy certificate: B
- ✓ Terrace: 473 m²
- ✓ Air Conditioner
- ✓ Built-In Cabinets
- ✓ Floor: 2
- ✓ Golf