REF: NB-61330223-01

TYPE: VILLA

NB-61330223-01

LOCATION: Los Alcázares, Murcia

In one of the most privileged corners of the Costa Cálida, just 700 metres from the Mar Menor, lies this exclusive complex of 9 ne...

METERS:	PLOT:	BEDROOMS:
101m²	213m²	3
BATHROOMS:	**POOL:**	**GARAGE:**
2	No	Yes

419.900€







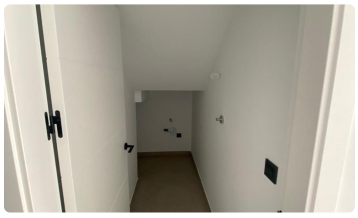



About this property

In one of the most privileged corners of the Costa Cálida, just 700 metres from the Mar Menor, lies this exclusive complex of 9 newly built detached villas. Designed for those seeking a relaxed lifestyle without sacrificing modern comfort, these homes combine contemporary design, top quality materials and a strategic location in Los Alcázares, surrounded by services, nature and tranquillity.OUTDOOR AREASEach villa has a private swimming pool with outdoor shower, garden and covered garage within the plot itself, offering privacy and comfort in a serene setting. The homes have been...

Highlighted features

- ✓ Energy certificate: B
- ✓ Terrace: 14 m²
- ✓ Built-In Cabinets
- ✓ Floor: 3
- ✓ Golf
- ✓ Green Areas