REF: NB-19359115-02

TYPE: VILLA

NB-19359115-02

LOCATION: Polop, Alicante

A set of 11 unique and different homes. All homes have 3 bedrooms and 4 bathrooms, a living room and a kitchen that you will not w...

METERS:	PLOT:	BEDROOMS:
311m²	392m²	4
BATHROOMS:	**POOL:**	**GARAGE:**
4	No	Yes

840.000€









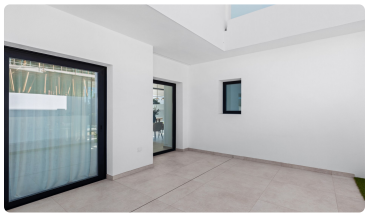

About this property

A set of 11 unique and different homes. All homes have 3 bedrooms and 4 bathrooms, a living room and a kitchen that you will not want to leave, several gardens and terraces that you can enjoy all year round. And the best, the swimming pool that surrounds the whole house and makes it unique. But, do not settle for just this, dare to customize your home as much as you want and need, make it yours, make it unique and personal.OUTDOOR AREASThe residential stands out for its 11 exclusive homes, all with 3 bedrooms and 4 bathrooms, with spacious living rooms and kitchens ideal for enjoyment. Each...

Highlighted features

- ✓ Energy certificate: B
- ✓ Built-In Cabinets
- ✓ Floor: 3
- ✓ Golf
- ✓ Green Areas
- ✓ Hospital